

Dandruff

Seborrheic dermatitis



Seborrheic Dermatitis

- The most common clinical manifestation is scalp scaling (dandruff),
- is a chronic or relapsing skin disease characterized by erythema and scaling on the face and chest.
- Scaling behind and within the ears and on the internal region of the chest are all associated with the disease.

Seborrheic Dermatitis

- SD is a common finding in AIDS patients:
 - “the rash is often very florid and of rapid onset”.
 - There have been some reports that the histopathology is different in AIDS patients with an excessive number of plasma cells in the dermal infiltrate.
-
- Anaissie, 2003. P:463







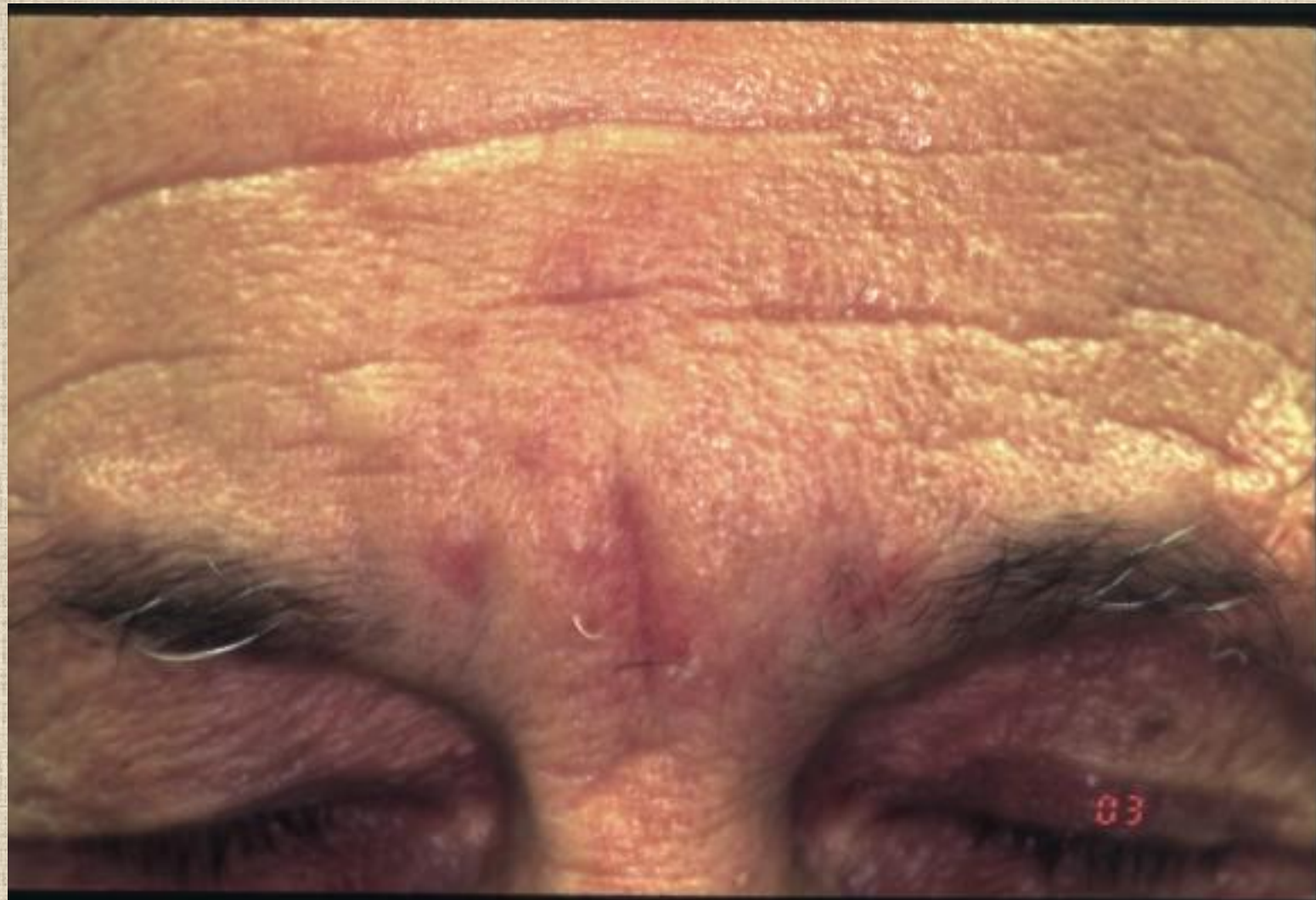

It affects the central regions of the face, (the nasolabial folds, the intraorbital region, and the eyebrows), as well as the scalp.



the nasolabial folds







Seborrheic dermatitis

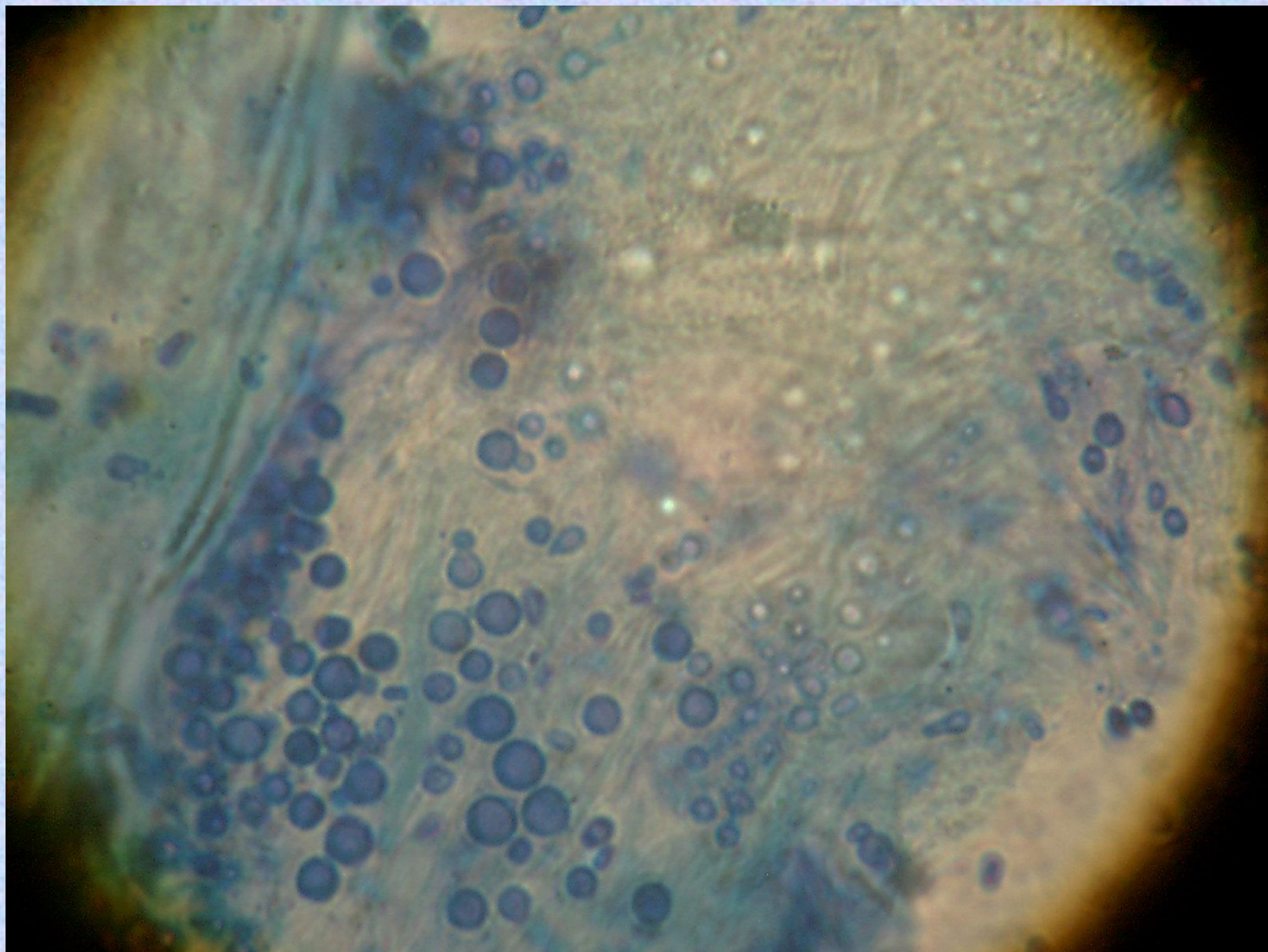

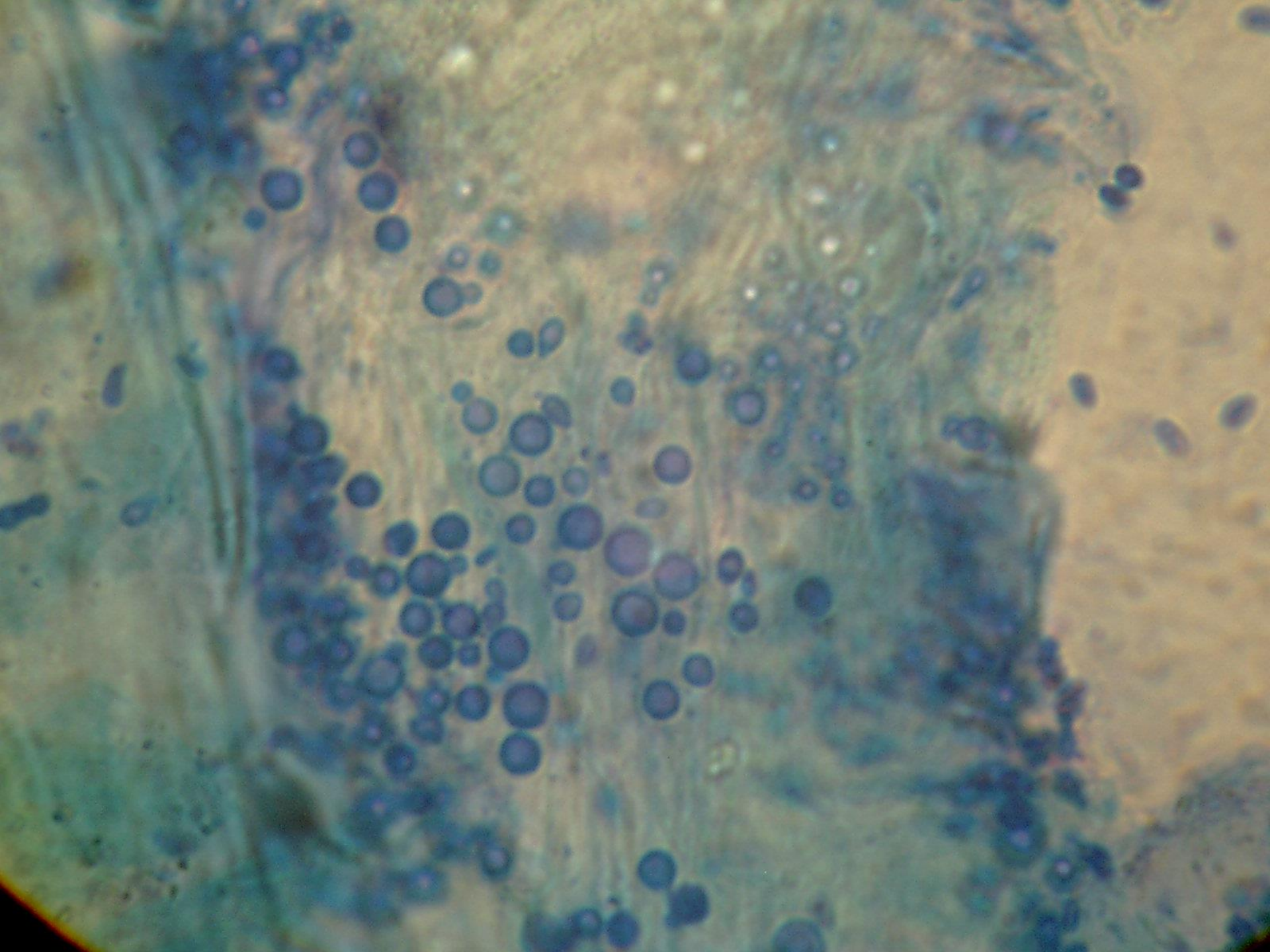

• **طریقه گزارش نتایج میکروسکپی درماتیت
سبورویک:**

Budding cells in different shapes & sizes (Malassezia complex):

<5 yeast cells/hpf :	Normal flora
5 – 10 yeast cells/hpf:	Mild colonization
10 – 15 yeast cells/hpf:	Moderate colonization
>15 yeast cells/hpf:	Severe colonization or Intensive colonization